

4

3

1 | 2

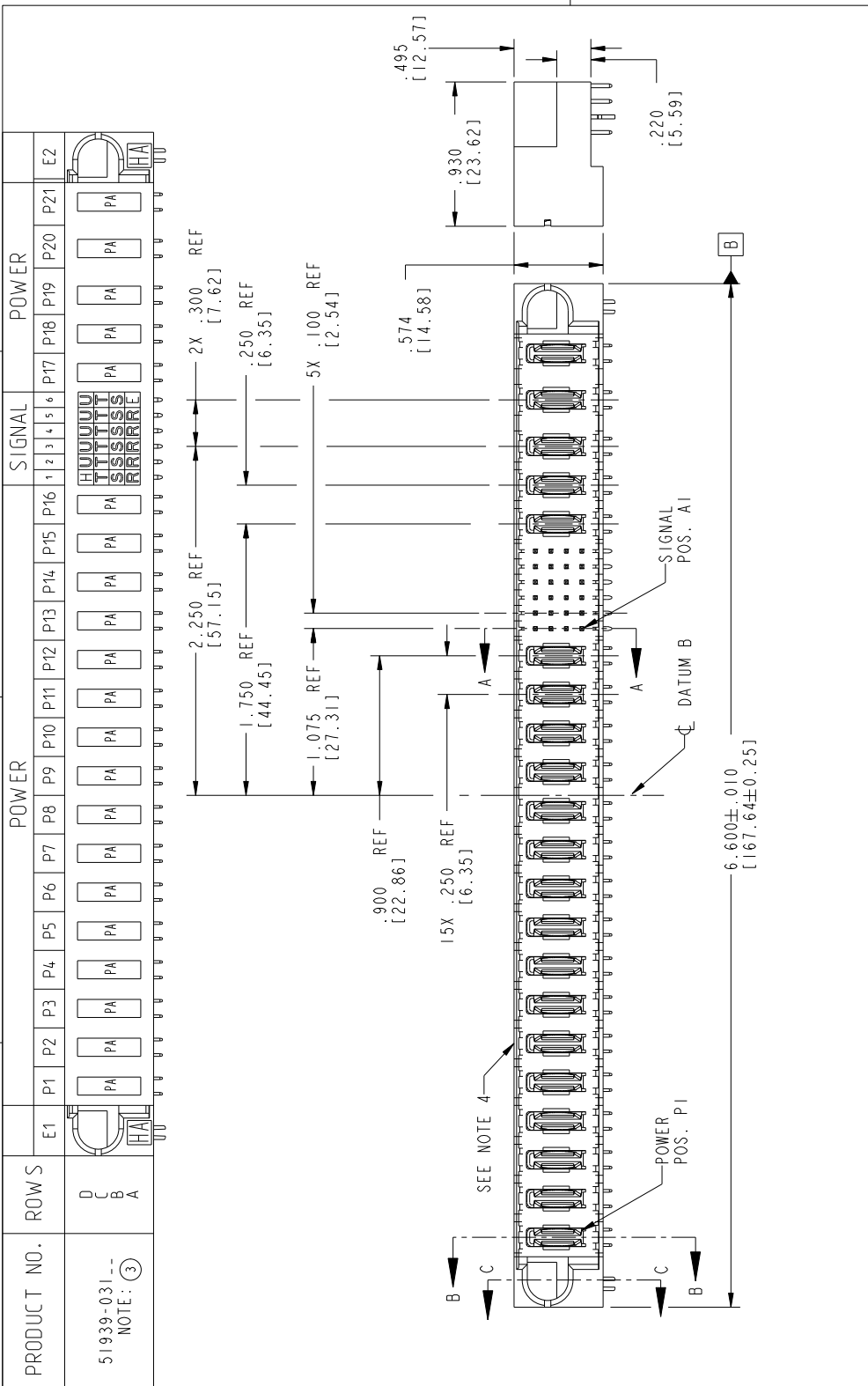

PRODUCT NO.		ROWS					POWER					SIGNAL					POWER					E2																																																							
51939-031--		D	C	B	A	E1	P1	P2	P3	P4	P5	P6	P7	P8	P9	P10	P11	P12	P13	P14	P15	P16	P17	P18	P19	P20	P21	E2																																																	
NOTE: ③		<p>SEE NOTE 4</p> <p>SEE NOTE 2</p> <p>tolerances unless otherwise specified</p> <table border="1"> <tr> <th>itr</th> <th>ecn no.</th> <th>dr</th> <th>date</th> <th>linear</th> <th>angles</th> <th>dr</th> <th>chr</th> <th>appd</th> <th>scale</th> </tr> <tr> <td>A</td> <td>V21557</td> <td>CGD</td> <td>09/30/02</td> <td>.XXX±.00570.XX±0.13</td> <td>0°±2°</td> <td>C. DAILY</td> <td>enr</td> <td>M. MOSTOLLER</td> <td>09/30/02</td> </tr> <tr> <td>B</td> <td>D605-0206</td> <td>SJ</td> <td>07/05/05</td> <td>.XXX±.00200.XX±0.051</td> <td></td> <td></td> <td>chr</td> <td>M. MOSTOLLER</td> <td>09/30/02</td> </tr> <tr> <td>C</td> <td>D606-0008</td> <td>JMG</td> <td>01/07/06</td> <td></td> <td></td> <td></td> <td>appd</td> <td>M. MOSTOLLER</td> <td>09/30/02</td> </tr> <tr> <td>D</td> <td>D608-0273</td> <td>WD</td> <td>12/25/08</td> <td></td> <td></td> <td></td> <td></td> <td></td> <td></td> </tr> </table>																										itr	ecn no.	dr	date	linear	angles	dr	chr	appd	scale	A	V21557	CGD	09/30/02	.XXX±.00570.XX±0.13	0°±2°	C. DAILY	enr	M. MOSTOLLER	09/30/02	B	D605-0206	SJ	07/05/05	.XXX±.00200.XX±0.051			chr	M. MOSTOLLER	09/30/02	C	D606-0008	JMG	01/07/06				appd	M. MOSTOLLER	09/30/02	D	D608-0273	WD	12/25/08						
itr	ecn no.	dr	date	linear	angles	dr	chr	appd	scale																																																																				
A	V21557	CGD	09/30/02	.XXX±.00570.XX±0.13	0°±2°	C. DAILY	enr	M. MOSTOLLER	09/30/02																																																																				
B	D605-0206	SJ	07/05/05	.XXX±.00200.XX±0.051			chr	M. MOSTOLLER	09/30/02																																																																				
C	D606-0008	JMG	01/07/06				appd	M. MOSTOLLER	09/30/02																																																																				
D	D608-0273	WD	12/25/08																																																																										
51939-031--		<p>mat'l code</p> <p>www.fciconnect.com</p> <p>title: 6P + 24S + 2P + 3ACP</p> <p>RIGHT ANGLE SOLDER HEADER</p> <p>product family: PwrBlade</p> <p>dwg no: 213</p> <p>sheet: 1 of 4</p> <p>size: A</p> <p>code: 51939-031</p> <p>cage code: 22526</p>																																																																											
sheet index		<p>sheet index</p> <p>1 2</p> <p>3 </p> <p>4</p>																																																																											

CODE	DIM "M" MATING LENGTH	CONTACT TYPE
E	.220 [5.59]	SIGNAL
H	.220 [5.59]	SIGNAL
R	.270 [6.86]	SIGNAL
S	.270 [6.86]	SIGNAL
T	.270 [6.86]	SIGNAL
U	.270 [6.86]	SIGNAL
PA	N/A [N/A]	POWER
HA	N/A [N/A]	HOLD-DOWN

Tous droits strictement reserves. Reproduction ou communication a des tiers interdite sans queique forme que ce soit sans autorisation ecrite du proprietaire. Propriete de c FCI. Droits de reproduction FCI.



All rights strictly reserved. Reproduction or issue to third parties in any form whatever is not permitted without written authority from the proprietor. Property of FCI. Copyright FCI.

PRODUCT NUMBER
51939-031--
NOTE: ③

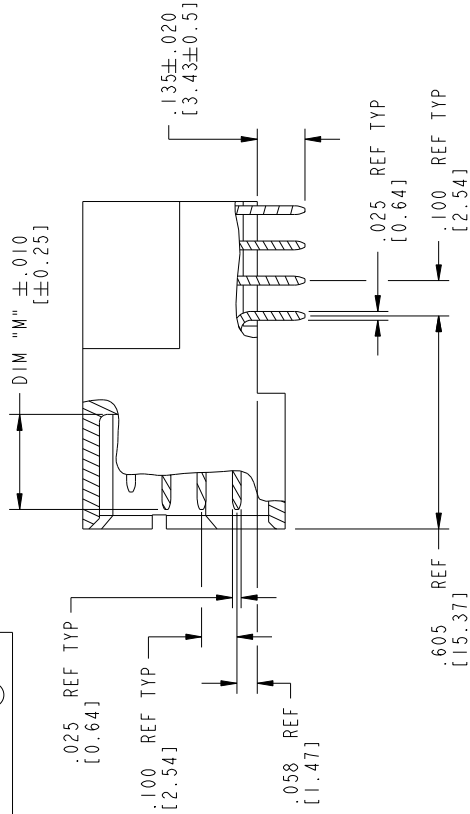

BROKEN-OUT SECTION A-A
SCALE 2:1

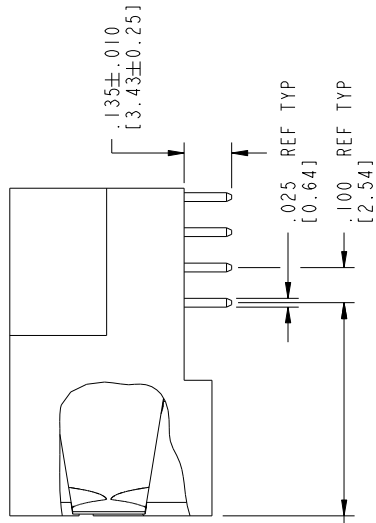

BROKEN-OUT SECTION B-B
SCALE 2:1



All rights strictly reserved. Reproduction or issue to third parties in any form whatever is not permitted without written authority from the proprietor. Property of FCI. Copyright FCI.

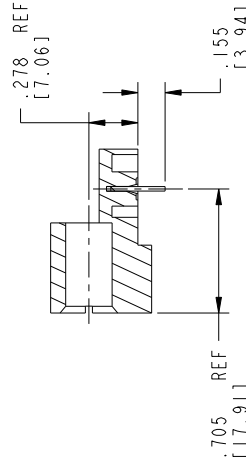

SECTION C-C

mat'l code		SEE NOTE 2		tolerances unless otherwise specified		CUSTOMER		FCI	
lfr	ecn no.	dr	date	linear	angles	projection	copy	product family	www.fciconnect.com
D				.XX±.010 [X±0.3]	.XXX±.005 [0.XX±0.13]	projection	COPY	16P + 24S + 2P + 3ACP	
				.XXX±.002 [0.XX±0.051]	0° ± 2°	INCH/MM		RIGHT ANGLE SOLDER HEADER	
						SCALE		product family	
						1:1		dwg no	
								size	
								A	
								sheet	
								2 of 4	
								code	
								22526	
								code	
								4	

1 | 2

3 |

4

Pro/E

B

A

